

The New Kid on the Block:
**Implementation of the Newly FDA-Cleared Scpio
Labs™ X100 with Full Field Peripheral Blood Smear
Application for Research and Training During the
COVID-19 Pandemic**



Christian Salib, M.D.

Assistant Professor, Hematopathology

Icahn School of Medicine at Mount Sinai, New York, NY



NEVER STOP 
LEARNING
2021

 **USCAP**
Creating a Better Pathologist

DISCLOSURE

The authors of this abstract have indicated that they have no conflicts of interest that relate to the content of the material being presented

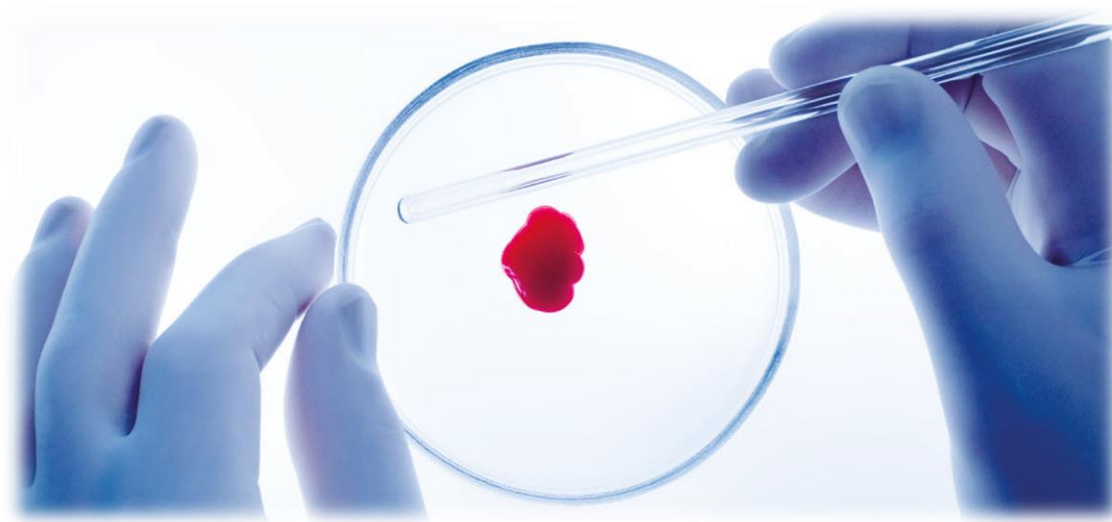

BACKGROUND

- **Digital pathology** and **artificial intelligence** (AI) is a rapidly growing field of Pathology.
- A growing number of institutes have integrated digital imaging into routine workflow, relying on **AI algorithms** for the detection of prostate cancer, mitotic figure enumeration and evaluating degree of glomerular disease.
- Despite advances of Whole Slide Imaging (WSI) for tissue evaluation, the field of **Hematopathology** and **Cytology** has lagged behind other subspecialties.

BACKGROUND

- The new **Scopio Labs X100** digital imaging instrument was implemented, which provides high resolution oil-immersion level images, allowing for **clear** and **accurate** detection of single cells in body fluid smears with **high fidelity**.

To the best of our knowledge, we are first among a handful of institutions to implement the **Scopio Labs X100 digital slide imaging** for bone marrow aspirates (BMA), cytology and peripheral blood smears (PBS) for research and training purposes.

Bone Marrow Aspiration and Biopsy

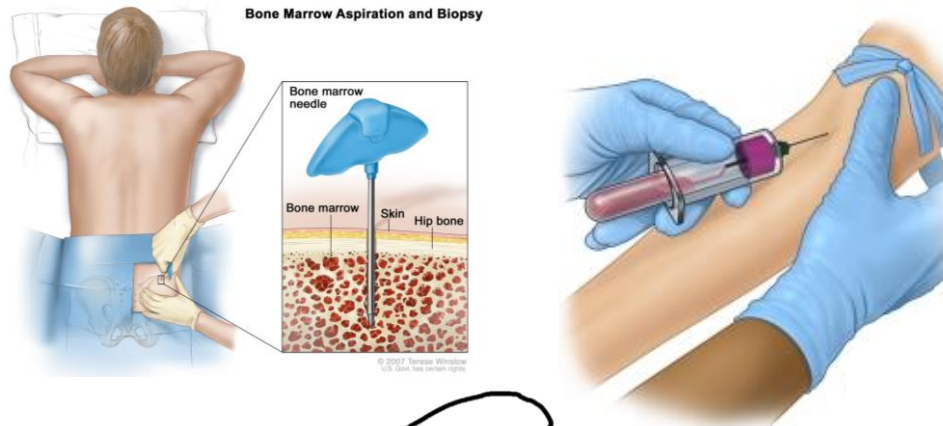

DESIGN



https://mma.prnewswire.com/media/1160909/Scopio_Labs_X100.html

****Data obtained was covered under an IRB waiver, HS#:12-00133 GCO#1:12-036(0001-08)****

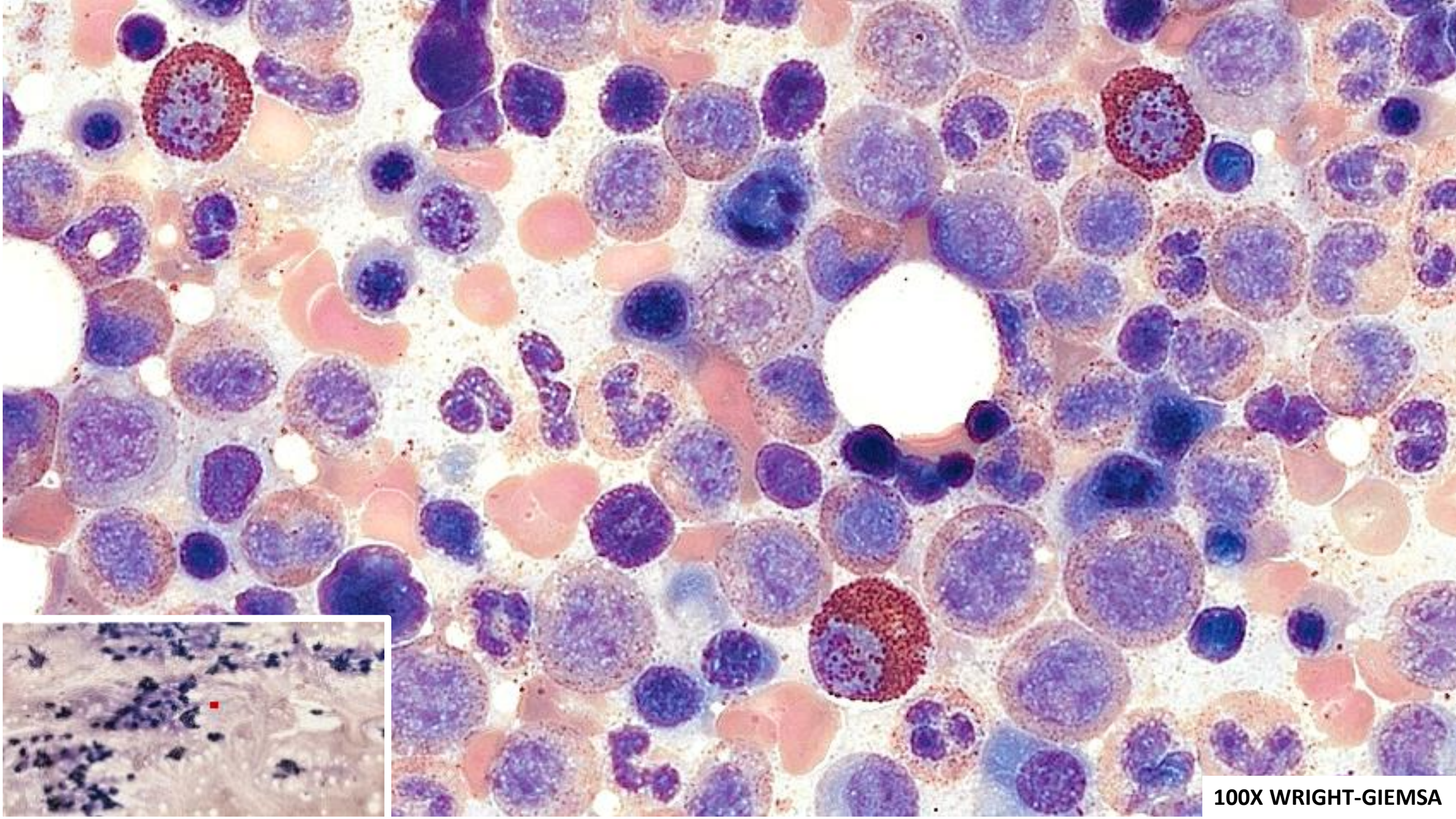

100X WRIGHT-GIEMSA

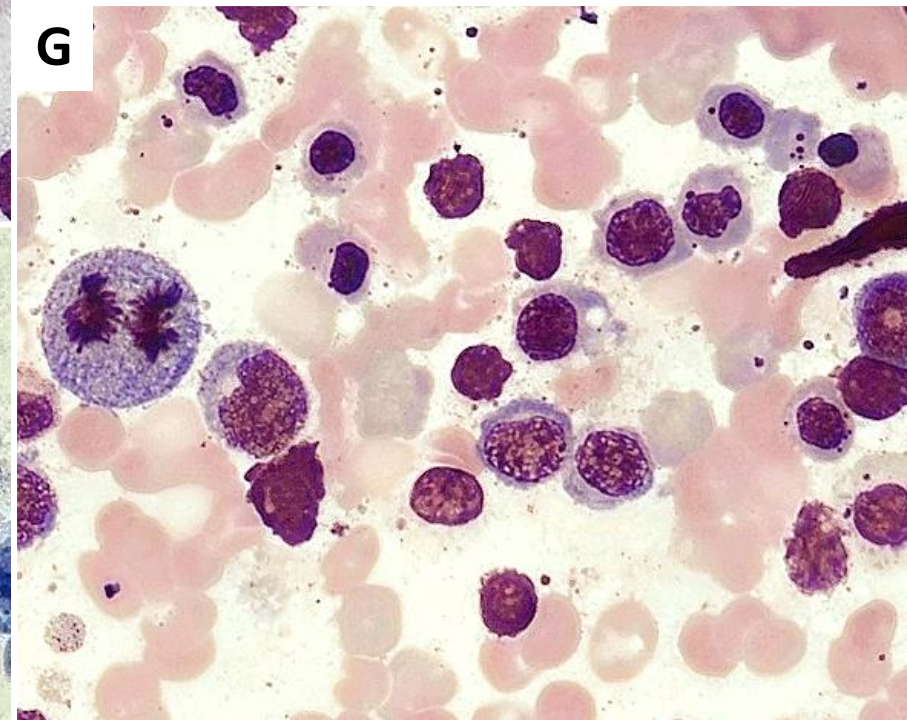
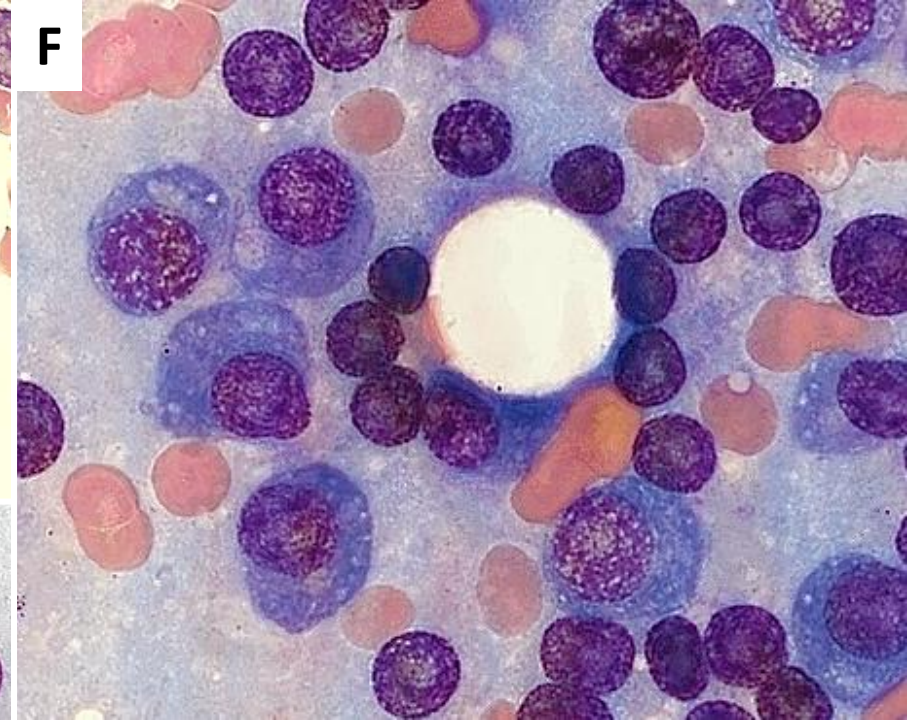
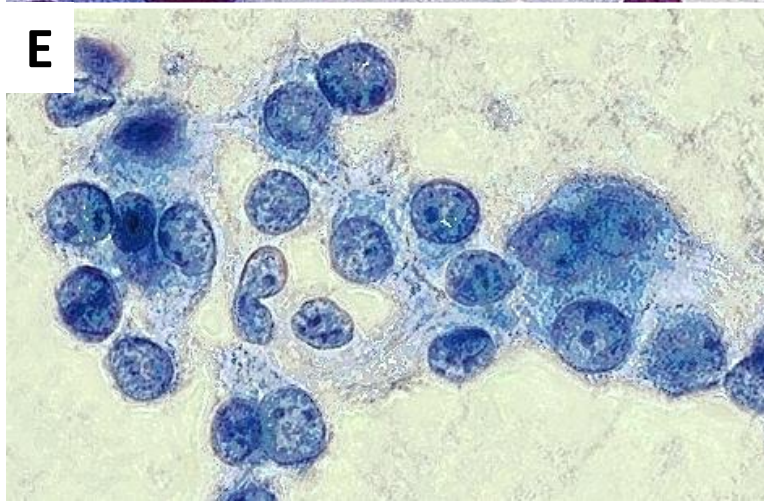
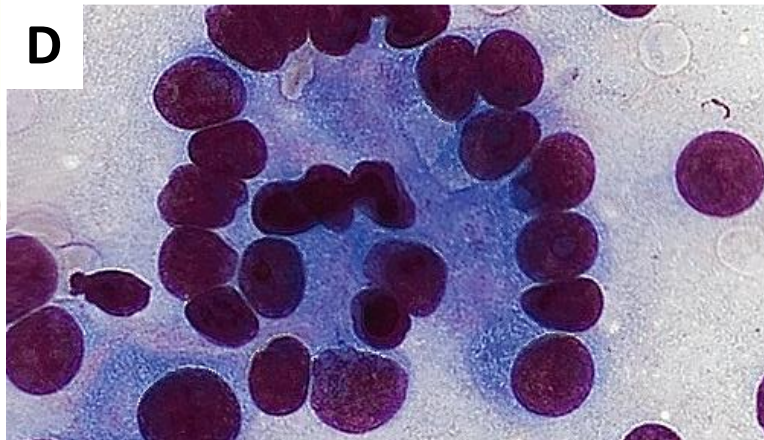
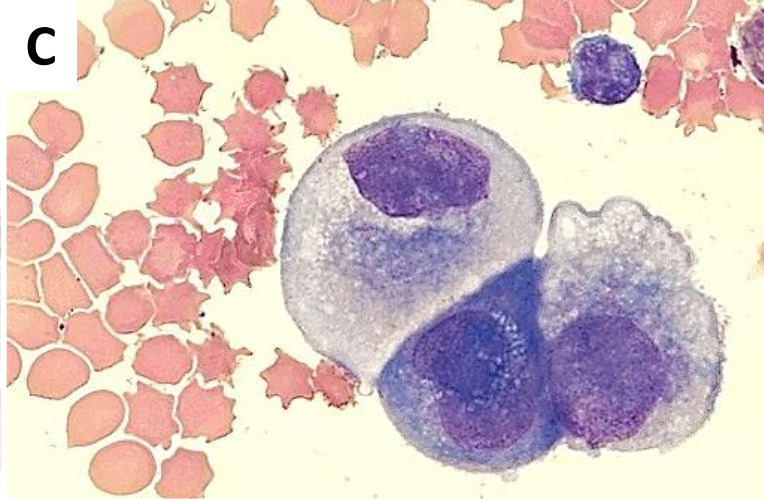
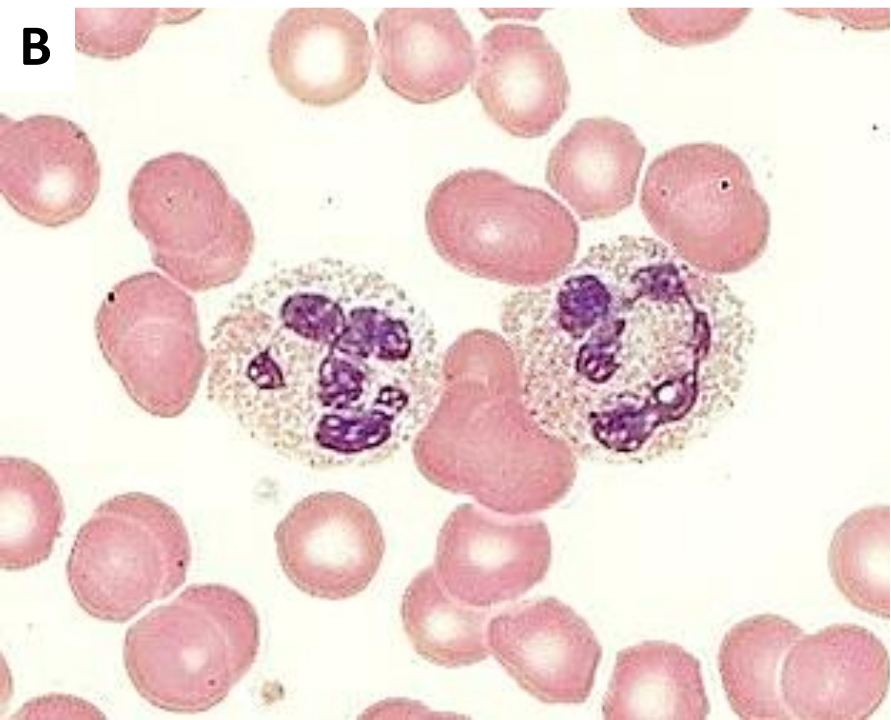
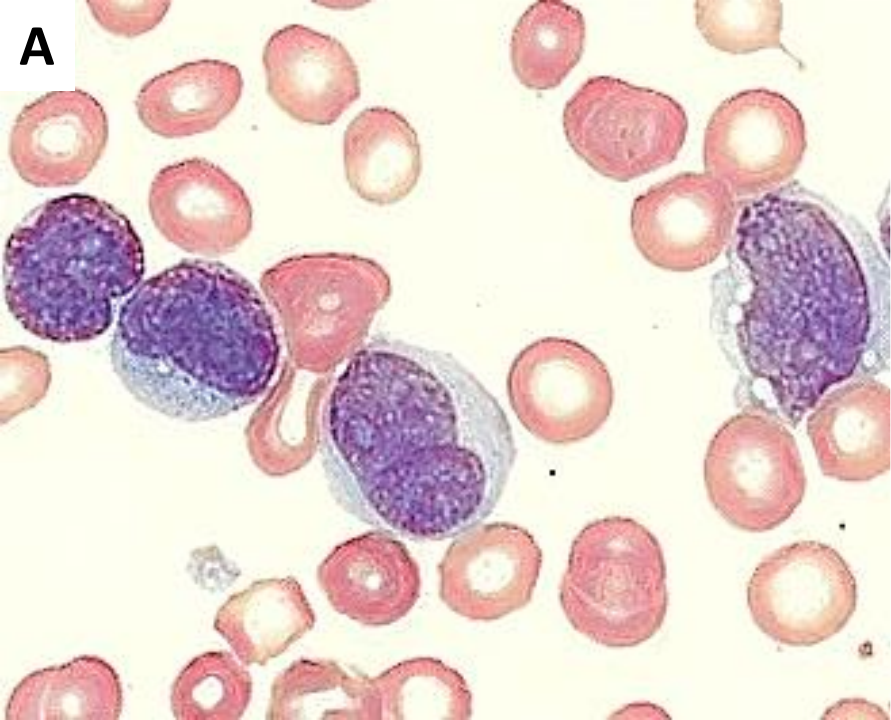

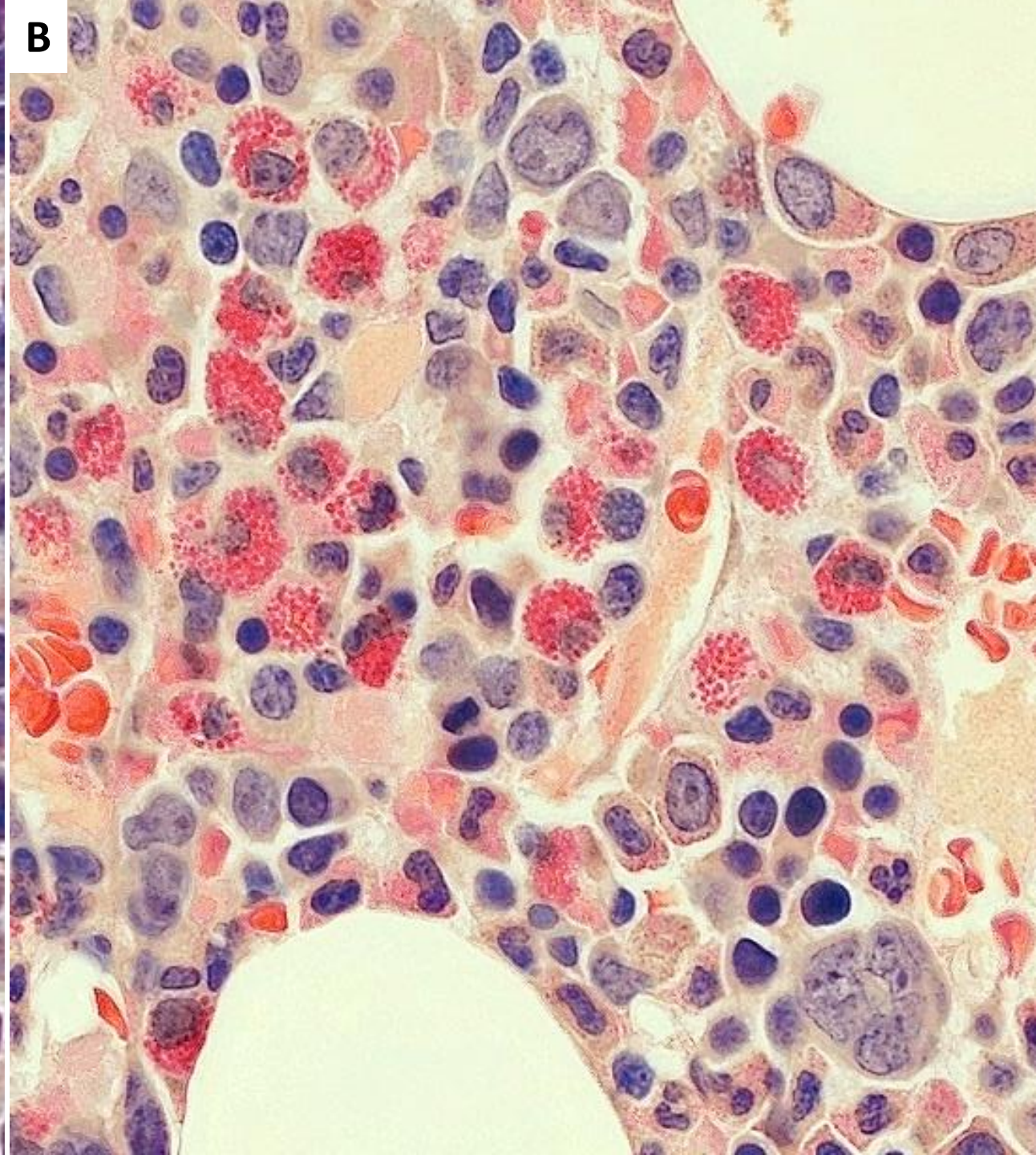
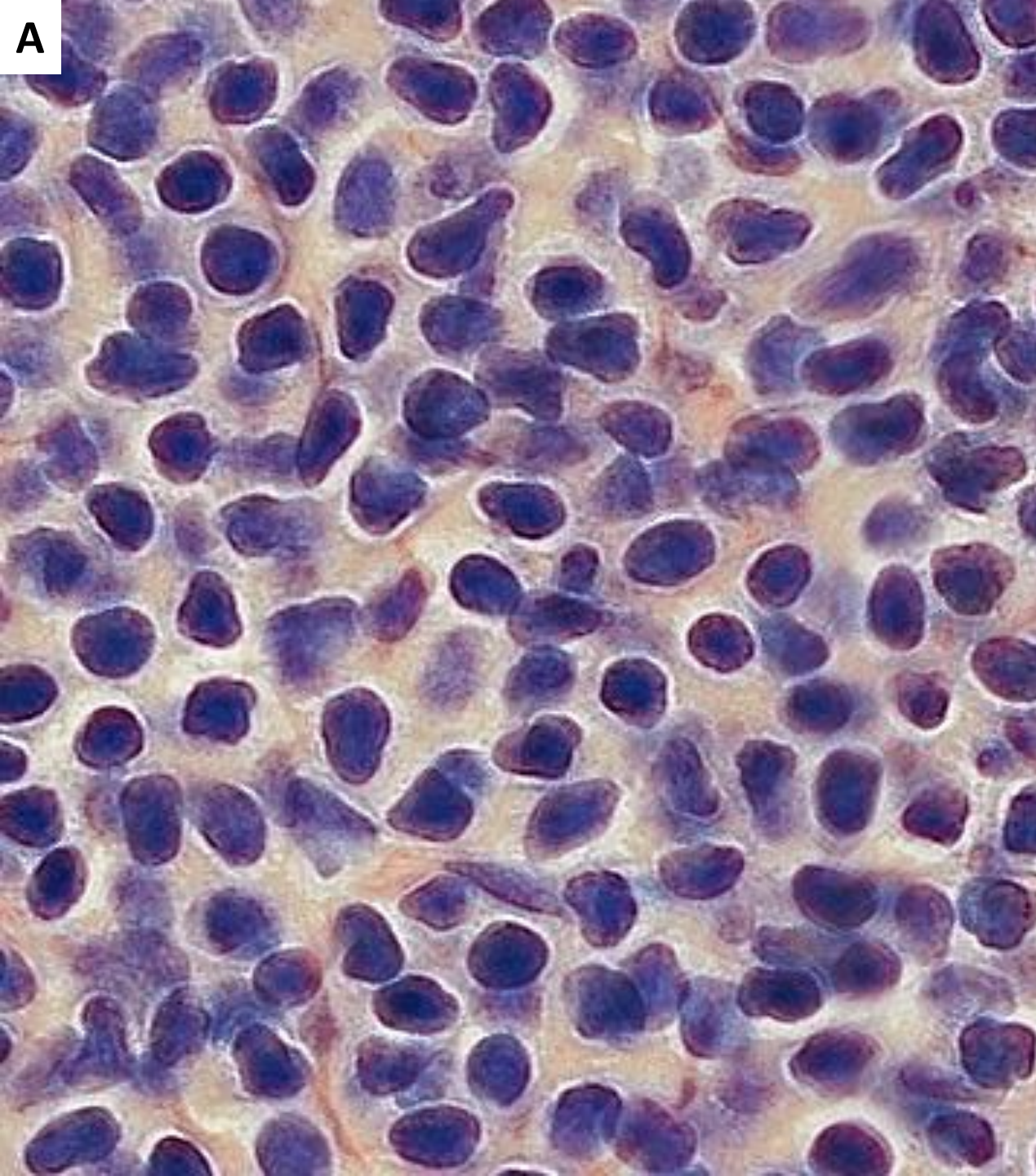

CONCLUSION

- The Scopio Labs X100 digital system is an **accurate** and **efficient** web-based digital tool and image bank to accommodate the social distancing challenges during the COVID-19 pandemic for **Hematologists, Hematopathologists, Cytopathologists** and **trainees** alike.
- With its recent **FDA-clearance**, we aim to fully integrate Scopio Labs into our LIS and assess the full field PBS application to streamline our workflow.

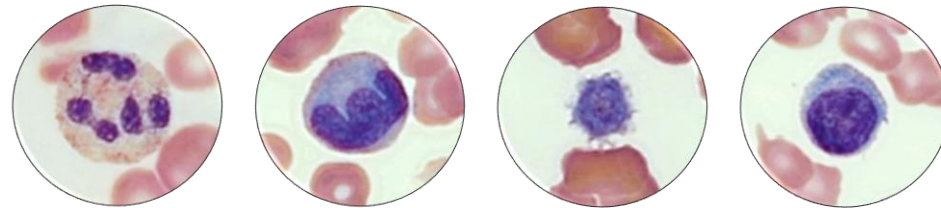



Christian Salib, M.D.



Julie T. Feldstein, M.D.



Mehrvash Haghighi, M.D.



Eileen Scigliano, M.D.



THANK YOU